

Dissection of ascending aorta and left main coronary artery after routine percutaneous coronary intervention: a case report

Daniyarov B.S., Abdylidaev I.Z., Chevgun S.D., Nurbekov K.N., Cholponbaev D.C., Kaliev T.B., Borubaev EE, Chukubaev M.A.
International School of Medicine, Bishkek, Kyrgyz Republic

Abstract

We describe a case of guiding catheter-induced dissection of left main coronary artery and ascending aorta. A patient with unstable angina and two-vessel disease underwent drug eluting stents implantation in proximal left anterior descending artery and distal left circumflex artery. Six hours after the procedure of acute occlusive dissection of left main coronary artery with spreading to ascending aorta developed, it was required to do stenting of the left anterior descending and left main coronary arteries and balloon dilatation of left circumflex artery. Despite the initial success of the repeated intervention, total occlusion of left main coronary artery occurred with unsuccessful reopening in catheterization laboratory. Emergency coronary artery bypass surgery was carried out. However, despite the patent anastomosis from left mammary to left anterior descending artery, the patient died.

Key words: Percutaneous coronary intervention, complication, iatrogenic coronary dissection

(Heart Vess Transplant 2019; 3: 184-7. doi: 10.24969/hvt.2019.148)

Introduction

Since the year of 1977, when Andreas Gruentzig first successfully performed percutaneous coronary balloon angioplasty to a patient with left anterior descending artery (LAD) stenosis (1), percutaneous coronary interventions (PCI's) have come to a practice. However, major limitations of balloon angioplasty of coronary arteries were complications such as restenosis and abrupt vessel closure (2). Rate of complications was significantly reduced with the introduction of coronary stents (3). To date PCI's, when performed in experienced centers with proper indications, have become relatively safe and efficient procedures with high success rate. Coronary stents act as scaffolds to prevent elastic recoil and to prevent the spreading of intimal dissection (4), which frequently occurs after balloon inflation. Unfortunately major complications after contemporary PCI's still occur: death is about 0.7% and acute myocardial infarction (AMI) is 2%. In this report, we describe a case of dissection of left main coronary artery and aortic root after "routine" PCI.

Case report

Patient B., a 54-year old male, was admitted to hospital with frequent chest pain and shortness of breath, developing on light exertion. Angina symptoms started four months before. On admission, his physical examination was unremarkable, blood pressure 100/60 mm Hg, heart rate 60 per min. On patient's ECG, there was no sign of prior AMI, ST segment was isoelectric. Echocardiography showed preserved left ventricular (LV) function, LV ejection fraction 55%, normal cardiac dimensions. Coronary angiography revealed right dominant coronary circulation, two-vessel disease with subtotal stenosis of left circumflex artery (LCX) and long 75% lesion of mid portion of right coronary artery (RCA). There were no visible lesions in the left main coronary artery (LMCA). Thereafter stent Terumo Ultimaster 3.0x38 mm (Terumo Medical Products, Japan) was implanted in mid RCA (Fig. 1) and stent Terumo Ultimaster 2.75x15 mm was implanted in LCX (Fig. 2). Stenting LCX was difficult, due to problems in crossing the wire and balloon through the tight lesion. Suboptimal results were achieved with TIMI 2 distal flow in LCX.

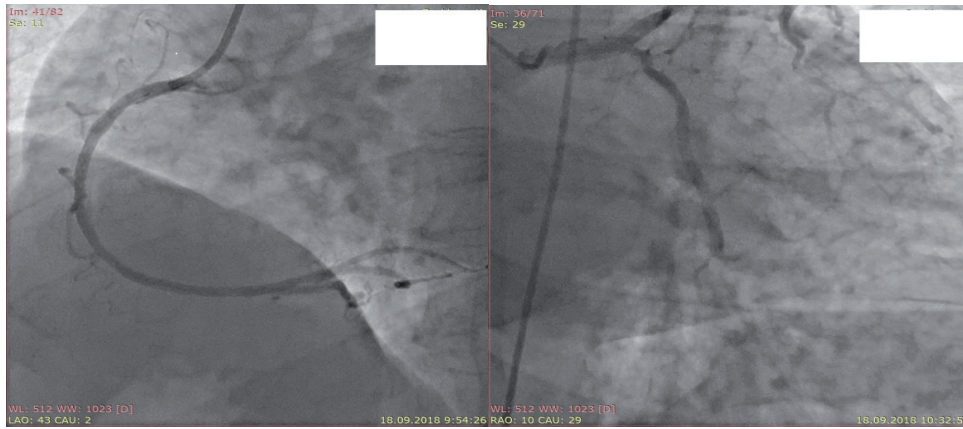

Figure 1. Stenting of right coronary artery **Figure 2. Stenting of left circumflex artery**

Six hours after PCI patient suffered recurrent intensive chest pain. His ECG was unchanged. On control cineangiography (Fig. 3) there was a thrombus in the terminal part of LMCA with total occlusion of LAD and TIMI 1 flow in LCX. There was acute stent thrombosis in LCX. After crossing LAD occlusion with guidewire, a dissection flap in LMCA and left sinus of Valsalva became visible (Fig. 4). Balloon dilatation in LAD, LMCA, in stent in LCX and in LCX ostium. Bare metal stents (for socioeconomic reasons) were implanted: Rebel (Boston Scientific, USA) 3.0x28 mm in LAD and 4.0x32 mm in LMCA with overlap (Fig. 5). Recrossing the guidewire in LCX through the stent's struts and balloon dilatation. At the end of procedure, there was TIMI 3 flow in LAD and LCX, no signs of aortic root dissection. However, the control echocardiography showed the signs of double lumen in the ascending aorta. There was a minimal aortic regurgitation. Cardiac dimensions and LV ejection fraction were unchanged.

During two days, the patient was relatively symptom free, but the echocardiography still demonstrated signs of double lumen in the ascending aorta and then on the second day, a chest

pain occurred again and it progressed. There was ST elevation in AVR and ST depression in inferior and precordial leads. In order to determine intervention tactics multiple detector computed tomography (MDCT)'s coronary angiography was performed (Fig. 6). MDCT angiography showed occluded LMCA stent and dissection of ascending aorta up to the truncus brachiocephalicus. There were signs of thrombus formation inside the false lumen of aorta. Patient was taken again in catheterization laboratory. Attempt of recanalization of LMCA was unsuccessful and the urgent coronary artery bypass graft surgery was performed on beating heart (off-pump) Anastomosis of left internal mammary artery – LAD was formed and thrombectomy from proximal and distal part of LAD was carried out. During surgical hemostasis sustained ventricular tachycardia developed, which transformed into bradycardia and asystole, despite resuscitation measures, cardiac pacing without capture and biological death was vindicated.

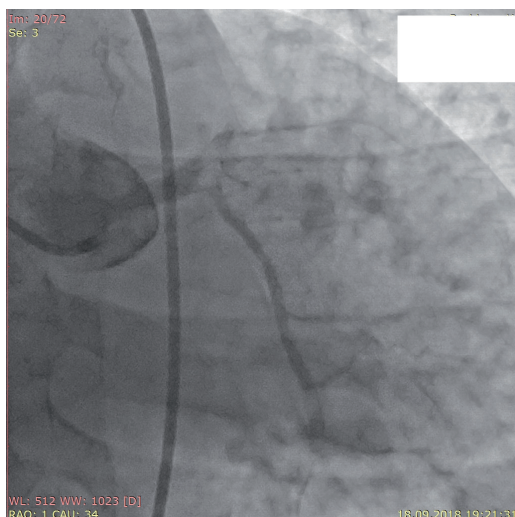

Figure 3. LMCA thrombus (arrow) LMCA-left main coronary artery

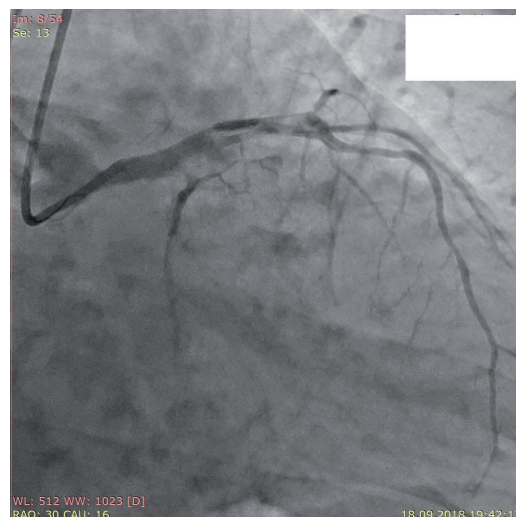

Figure 4. Dissection (arrow)

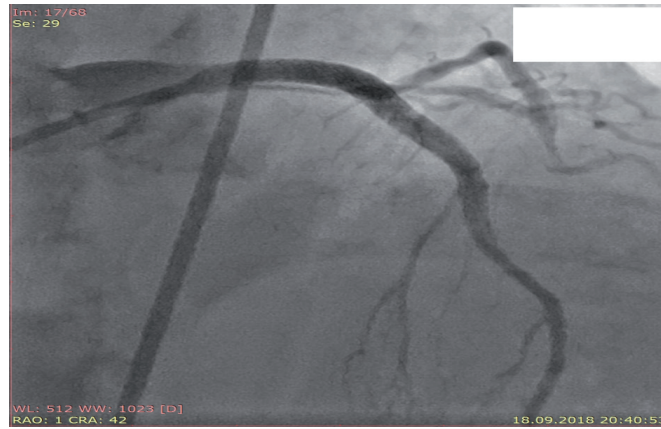

Figure 5. LAD and LMCA stents (arrows). LAD- left anterior descending artery, LMCA-left main coronary artery

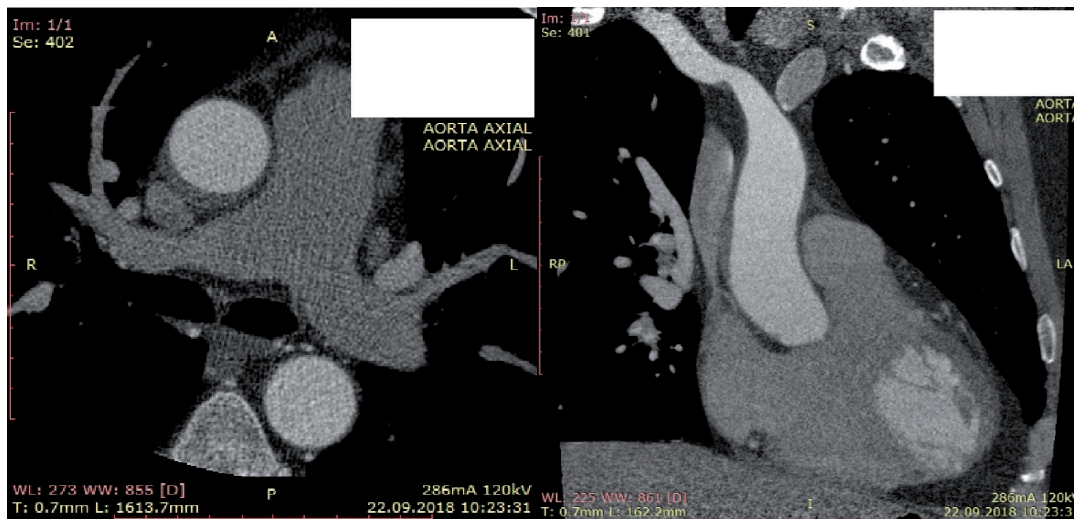

Figure 6. Aortic dissection on multidetector computed tomography

Discussion

As it has been mentioned above, the incidence of PCI related complications is rare nowadays. Coronary artery dissection is a condition in which there is a tear in a vessel's intima, sometimes leading to thrombosis and abrupt arterial closure. According to recently published Japanese study (5) the incidence of flow limiting coronary dissection occurred in 1.1% of PCI's. To date,

with the use of stents, dissections can be caused by guidewire, stent edge or guide catheter. Risk factors for coronary artery dissections include aggressive catheter manipulations, stiff wires, guiding catheter of "Amplatz" type, calcified lesions and degenerative aortic disease (6). More frequently, they occur in PCI's in RCA and in women. Different classifications have been suggested, the most widely accepted are as shown in Table 1(7).

Table 1. Types of coronary artery dissections

Sr. No.	Type	
01	Type A	Minor radiolucency within the coronary lumen without dye persistence
02	Type B	Parallel tracks or double lumen separated by a radiolucent area during angiography without dye persistence
03	Type C	Extraluminal cap with dye persistence
04	Type D	Spiral luminal filling defects
04	Type E	New persistent filling defects
05	Type F	Dissection leading to total occlusion

According to this classification in our case, it was Type F dissection. There were difficulties in crossing the guide wire through the tight LCX lesion. Careful examination of

cinangiograms revealed temporary dissection of type A at the terminal part of LMCA (Fig. 7), which disappeared at the end of procedure.

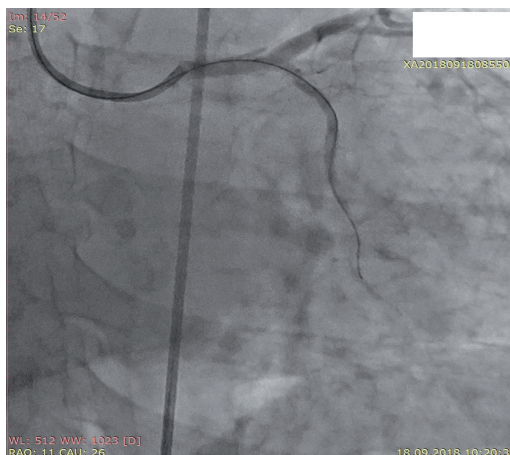

Figure 7. Temporary LMCA type A dissection (arrow) LMCA-left main coronary artery

Because of difficulties in passing wire through the lesion, there were manipulations with guiding catheter (Judkins left 4.0-6F). Thus, this was guiding catheter induced dissection of LMCA.

Eshtehardi et al. (8) suggested the following classification of LMCA dissection: Type I – localized dissection (55.3%), Type II dissection with extension into major branches (“zipper”) (42.1% - hemodynamic instability - 38%, cardiopulmonary resuscitation-25%, in-hospital death - 0%) and Type III – dissection with extension to aortic root (2.6% - hemodynamic instability - 100%, cardiopulmonary resuscitation - 100%, in-hospital death - 100%).

As it is mentioned in the same publication, type I dissections usually have excellent prognosis. In our case, there was initial spontaneous healing of the LMCA dissection, which later progressed into Type III dissection. In 2000, Dunning et al (9) suggested classification of iatrogenic aortic dissection, based on its spread: type 1 was determined when dissection was limited to a sinus of Valsalva, type 2 when it went to ascending aorta but less than 4 cm in length and type 3 exceeding 4 cm. Thus, the patient developed type 3 dissection. However, there were signs of thrombus formation in the false lumen on MDCT angiography and clinically acute myocardial infarction was the culprit for the patients’ deterioration. Therefore, as well as because of the emergency of terminal condition “only” CABG was performed.

Conclusions: Iatrogenic coronary artery dissection can lead to lethal effect despite all medical efforts. In order to prevent such a serious complication during percutaneous coronary intervention a thorough choice of instruments, careful catheter manipulations are mandatory with auxiliary devices required for that.

Conflict of interest: None to declare

Authorship: D. B.S, A.I.Z., Ch. S. D., Ch. D. Ch., N. K.N, K.T.B., B.E.E., Ch.M. A. equally contributed to management of patient and preparation of case report

Acknowledgement and funding: None to declare

References

1. Gruentzig A. Transluminal dilatation of coronary artery stenosis. *Lancet* 1978; 1: 263.
2. Holmes DR Jr, Vlietstra RE, Smith HC, Vetrovec GW, Kent KM, Cowley MC, et al. Restenosis after percutaneous transluminal coronary angioplasty (PTCA): a report from the PTCA Registry of the National Heart, Lung, and Blood Institute. *Am J Cardiol* 1984; 53: 77C–81C.
3. Venkitachalam L, Kip KE, Selzer F, Wilensky RL, Slater J, Mulukutla SR, et al. Twenty-year evolution of percutaneous coronary intervention and its impact on clinical outcomes: a report from the National Heart, Lung, and Blood Institute-sponsored, multicenter 1985–1986 PTCA and 1997–2006 dynamic registries. *Cathet Cardiovasc Interv* 2009; 2: 6–13.
4. Serruys PW, Kutryk MJ, Ong AT. Coronary artery stents. *N Engl J Med* 2006; 354: 483–95.
5. Hiraide T, Sawano M, Shiraishi Y, Numasawa Y, Noma S. Impact of catheter-induced iatrogenic coronary artery dissection with or without postprocedural flow impairment: A report from a Japanese multicenter percutaneous coronary intervention registry. *PLoS ONE* 2018; 13: e0204333.
6. Rogers JH, Lasala JM. Coronary artery dissection and perforation complicating percutaneous coronary interventions. *J Invasive Cardiol* 2004; 16: 493-9.
7. Huber MS, Mooney JF, Madison J, Mooney MR. Use of a morphologic classification to predict clinical outcome after dissection from coronary angioplasty. *Am J Cardiol* 1991; 68: 467–71.
8. Eshtehardi P, Adorjan P, Togni M, Tevaeerai H, Vogel R, Seiler C, et al. Iatrogenic left main coronary artery dissection: incidence, classification, management, and long-term follow-up. *Am Heart J* 2010; 159: 1147-53.
9. Dunning DW, Kahn JK, Hawkins ET, O’Neill WW. Iatrogenic coronary artery dissections extending into and involving the aortic root. *Catheter Cardiovasc Interv* 2000; 51: 387–93.