

## Quiz – Imaging

### Magnetic resonance imaging as a tool to examine the brain pathology

1. Which method of magnetic resonance (MR) imaging is indicated in the given image?

- a) Diffusion-weighted imaging (DWI)
- b) MR spectroscopy
- c) MR arteriography
- d) MR venography



Figure 1. Magnetic resonance imaging image

2. A patient with a hemorrhagic stroke. Determine the stage of the hematoma:

- a) Hyperacute
- b) Acute
- c) Subacute
- d) Chronic

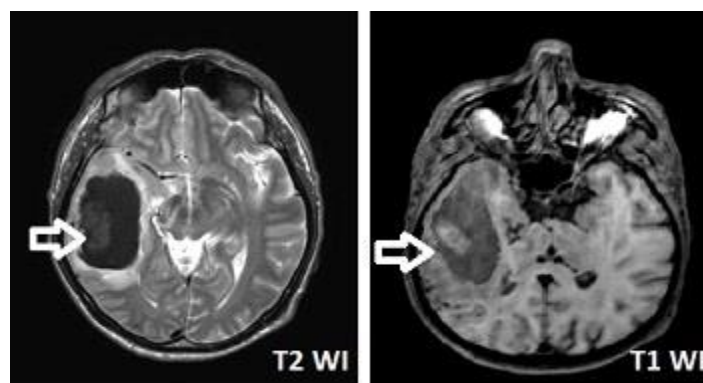

Figure 2. Magnetic resonance imaging image

**Address for Correspondence:** Aliya Kadyrova, Department of Radiology, I.K. Akhunbaev Kyrgyz State Medical Academy, 92A, Akhunbaev str., 720020, Bishkek, Kyrgyz Republic Email: al-kadyrova@yandex.ru

I.K. Akhunbaev Kyrgyz state medical academy, Radiology department

**Received:** 03.02.2022 **Revised:** 20.02.2022 **Accepted:** 21.02.2022

**Copyright ©2022 Heart, Vessels and Transplantation**

**3. Which method of investigation is shown in the image?**

- a) MR tractography
- b) MR spectrography
- c) MR perfusion
- d) Functional MRI

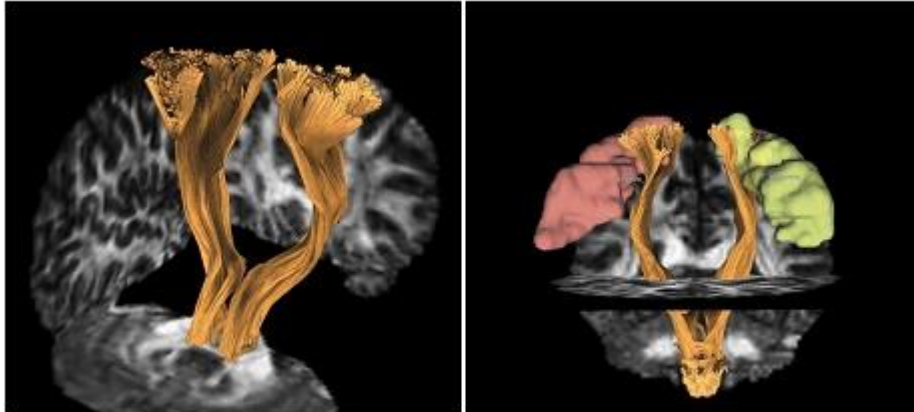

**Figure 3. Magnetic resonance imaging image**

**4. Identify the investigation method used in the given image below?**

- a) Contrast-enhanced MRI
- b) Brain MRI
- c) MR spectrography
- d) MR perfusion

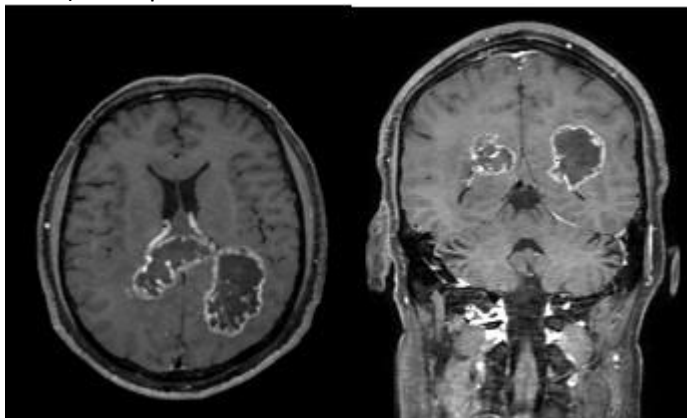

**Figure 4. Magnetic resonance imaging image**

**5. Identify the pathology shown in the given image below:**

- a) Corpus callosum agenesis
- b) Hypoplasia of the corpus callosum
- c) Pericallosal lipoma of corpus callosum
- d) Normal MRI scan

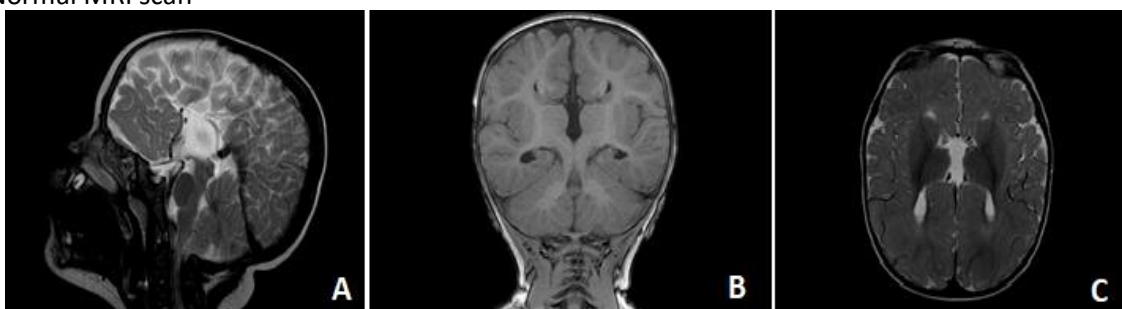

**Figure 5. Magnetic resonance imaging image**

**6. Which method of investigation is used in the given image?**

- a) Contrast-enhanced MRI
- b) MRI spectroscopy
- c) Tractography

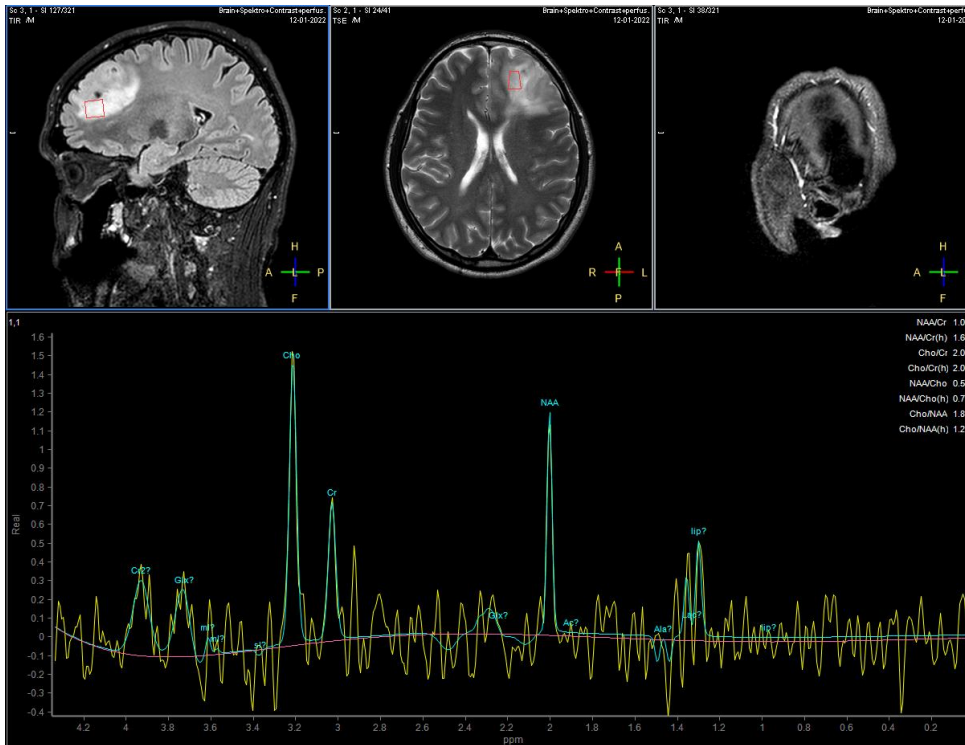

**Figure 6. Magnetic resonance imaging image**

**Aliya Kadyrova, Kubat Ibraimov, G. Alin, Aidana Akbalaeva, Cholpon Turatbek, Aziza Abdullaeva**  
**Department of Radiology, I.K. Akhunbaev Kyrgyz State Medical Academy, Bishkek, Kyrgyz Republic**

**Peer-review:** External

**Conflict of interest:** None to declare

**Authorship:** A.K., K.I., G.A., A.A., Ch.T., A.A. are equally contributed to preparation of article

**Acknowledgement and funding:** None to declare